Snare

Katy Hill
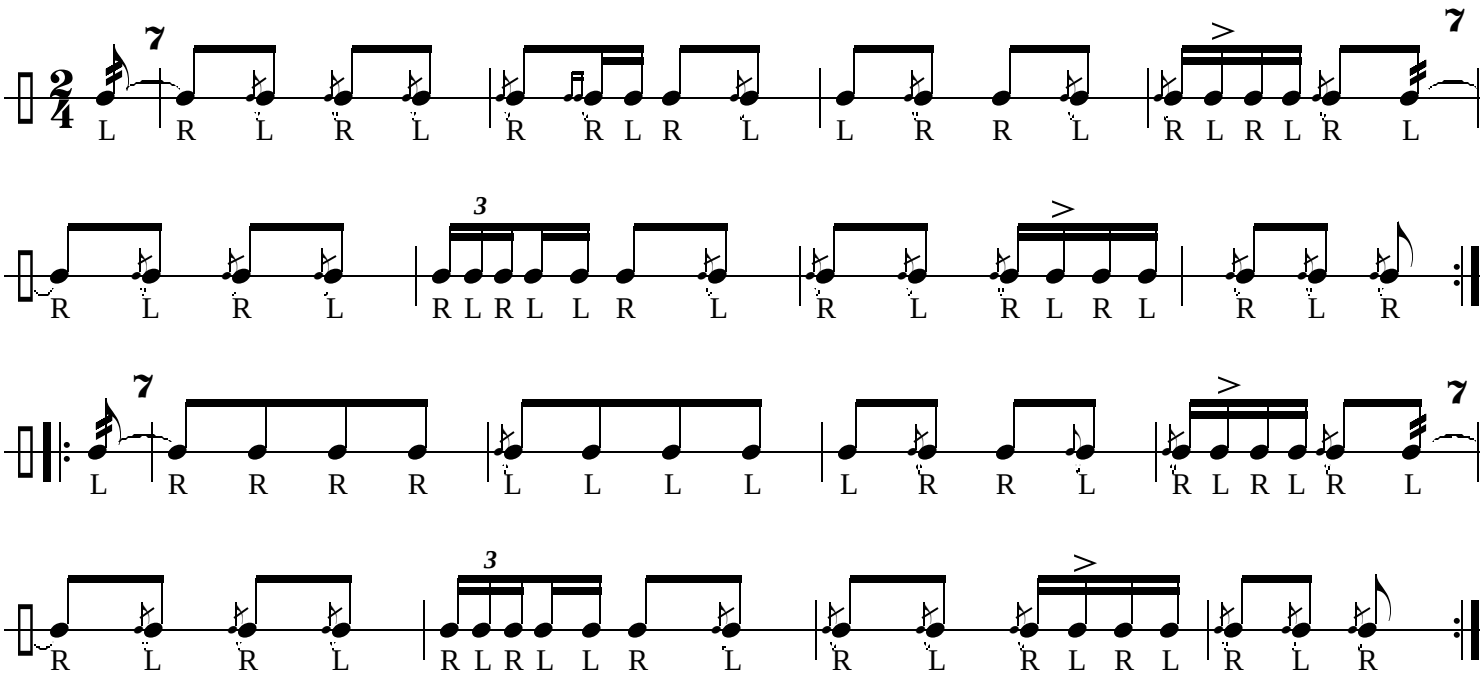
J. McQuire