Snare

Harem Scarem

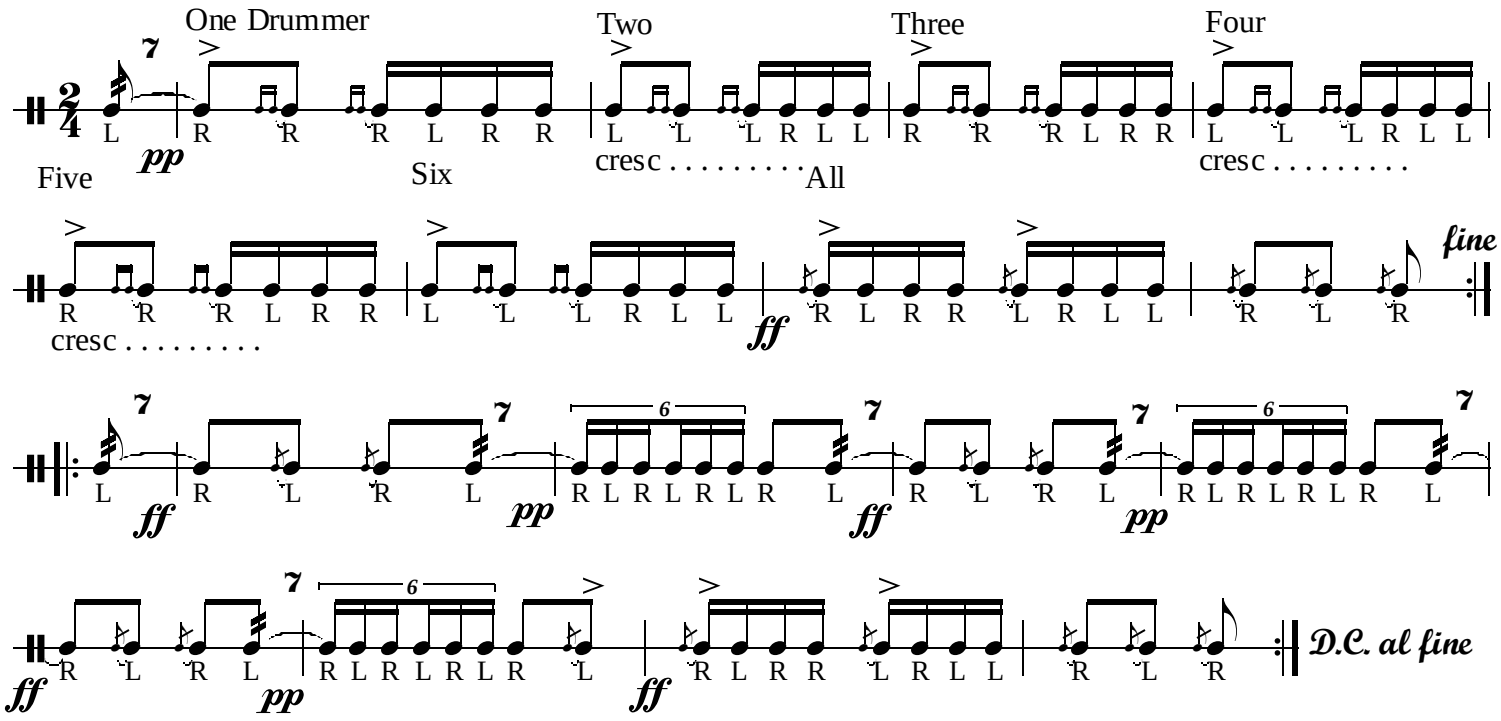

(doubled)