Snare
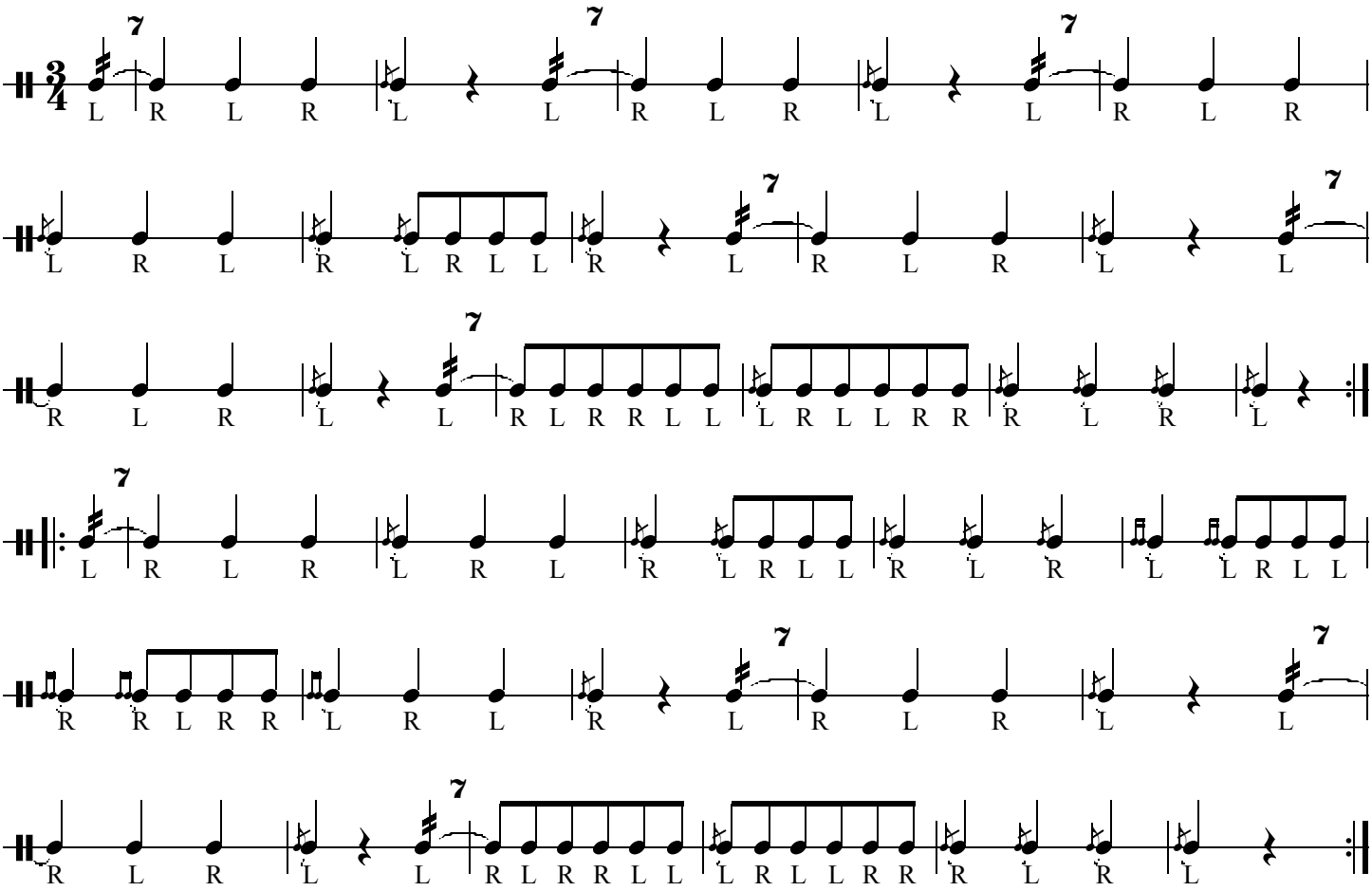
Duke of York's Troop