Fife
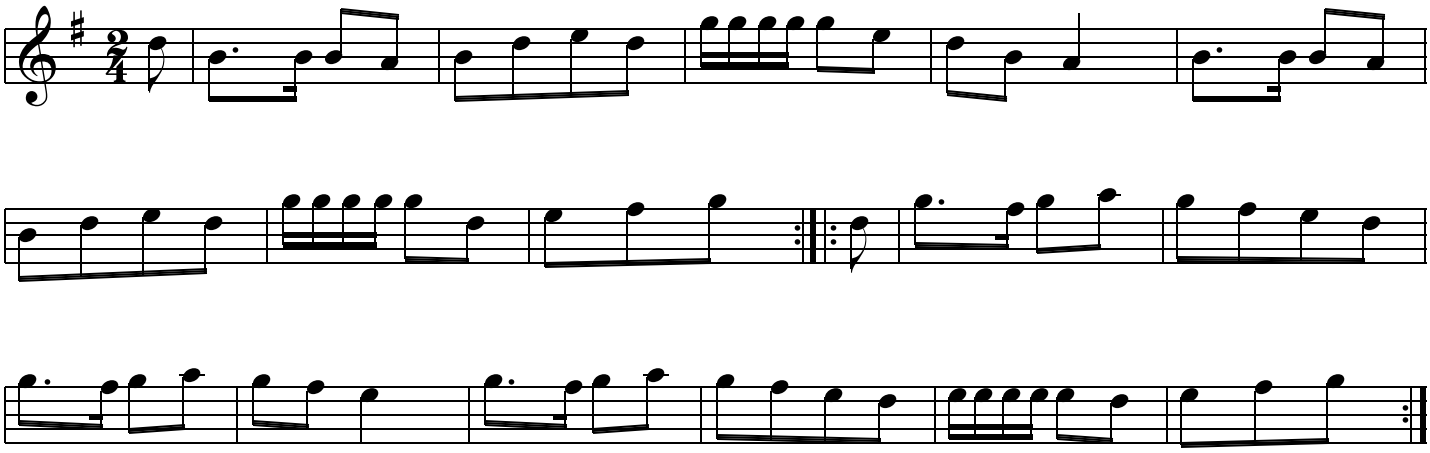
Finnegan's Wake